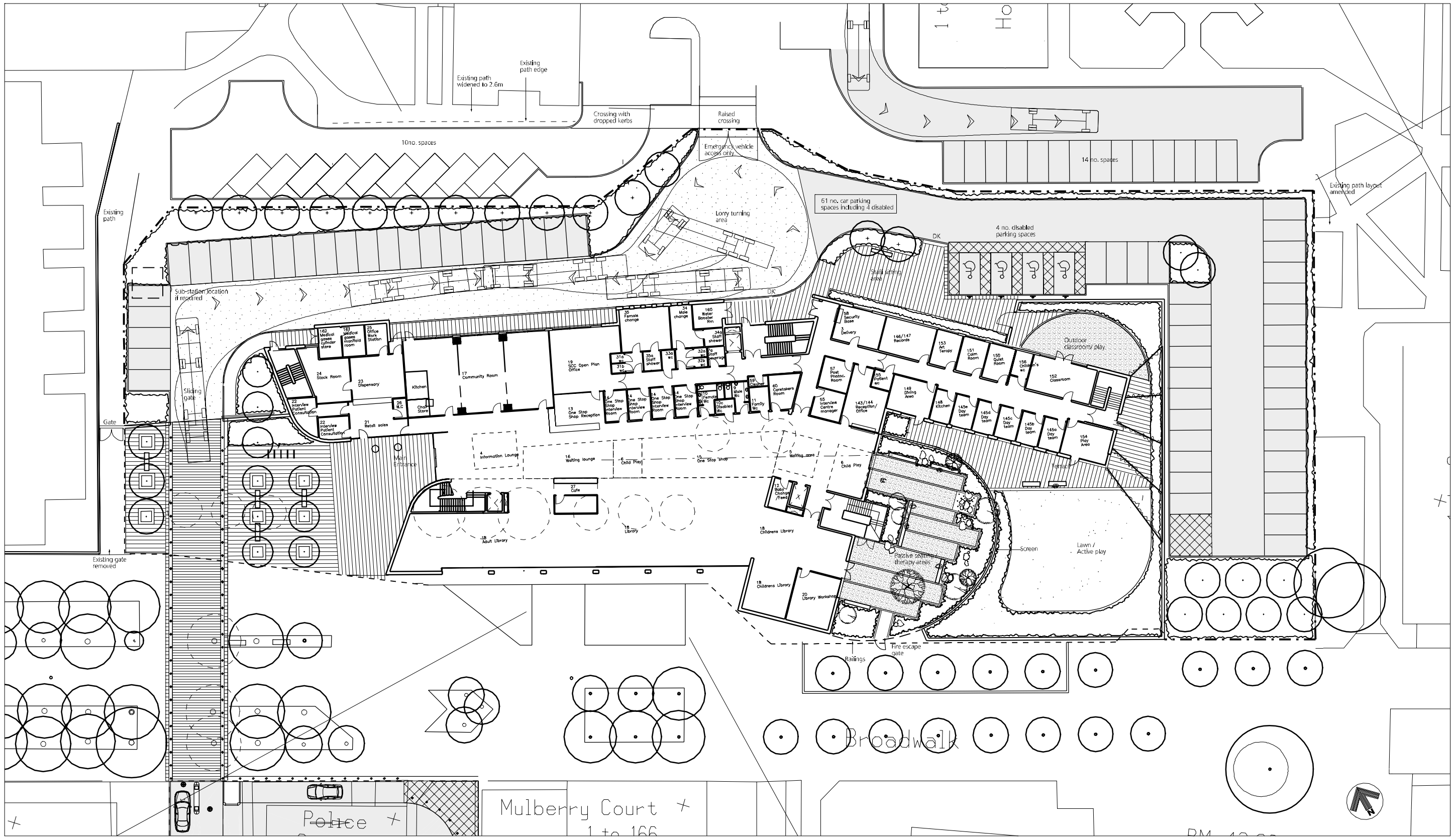

Access road and car parking bays In black macadam with white line markings

In-situ concrete access road

Paved vehicular access road PCC setts Charcon Woburn-Charcoal to vehicular specification

PCC flags (Charcon 450 x 450 mm Appalachian textured grey contrasting bands in charcoal smooth ground)

Tactile paving

HB2 kerbs.Drop kerbs at crossings

Road markings and logos in white

Rising Bollards

Stainless steel bollard

Disabled logo on post

Bollard/ Seat

Bench

Galvanised steel tree grille

Sheffield style cycle hoops

Resin bound paving/ coloured macadam in contrasting finishes

Boundary Fence 2.4m high steel railings

Brick wall 2.4m high

Sliding gate

Enrance gates to match boundary railings

Perforated steel screen with climbers

Tensioned overhead wires with climbing plants

Feature boulders-bubble fountain

New tree planting-Advanced Nursery Stock

Trees to be removed

Existing trees

New shrub planting

Revision	Description	By	Date
A	GENERAL UPDATE	CM	15/03/04
B	Revised in line with building amendments	CM	15/10/04

Date Plotted: 15-OCT-2004 16:35 L:\903178\cad\Plots\Current\L(90)203.plt

Notes
DO NOT SCALE. the figured dimensions only. Site contractors must check all dimensions before work is put into hand.

© Copyright Austin-Smith:Lord
This drawing must only be used for the purpose for which it was prepared. It cannot be reproduced or re-engraved for any purpose without written permission.
No material, goods or stores scavenged from this site may be used for any other purpose or be removed from the site without written permission.

Drawn	CM
Date	4.03.04
Checked	
Date	
Scale	1:200 @ A1
Status	PLANNING

Austin-Smith:Lord
Architects Designers Planners
Landscape Architects
6 Bowood Court
Calver Road
Warrington WA2 8QZ
t 01925 654441
f 01925 414834
e warrington@austinsmithlord.com

Austin • Smith : Lord

Project: Pendleton Health & Social Care Centre

Description: External works sheet 1 of 2

Job No.	Drawing No.	Revision A B
903178	L(90)203	